Blu

AZURE OPT.

5 BEDROOM | 4.5 BATHROOMS

2320 SQ. FT. + 990 SQ. FT. OF UNFINISHED BASEMENT

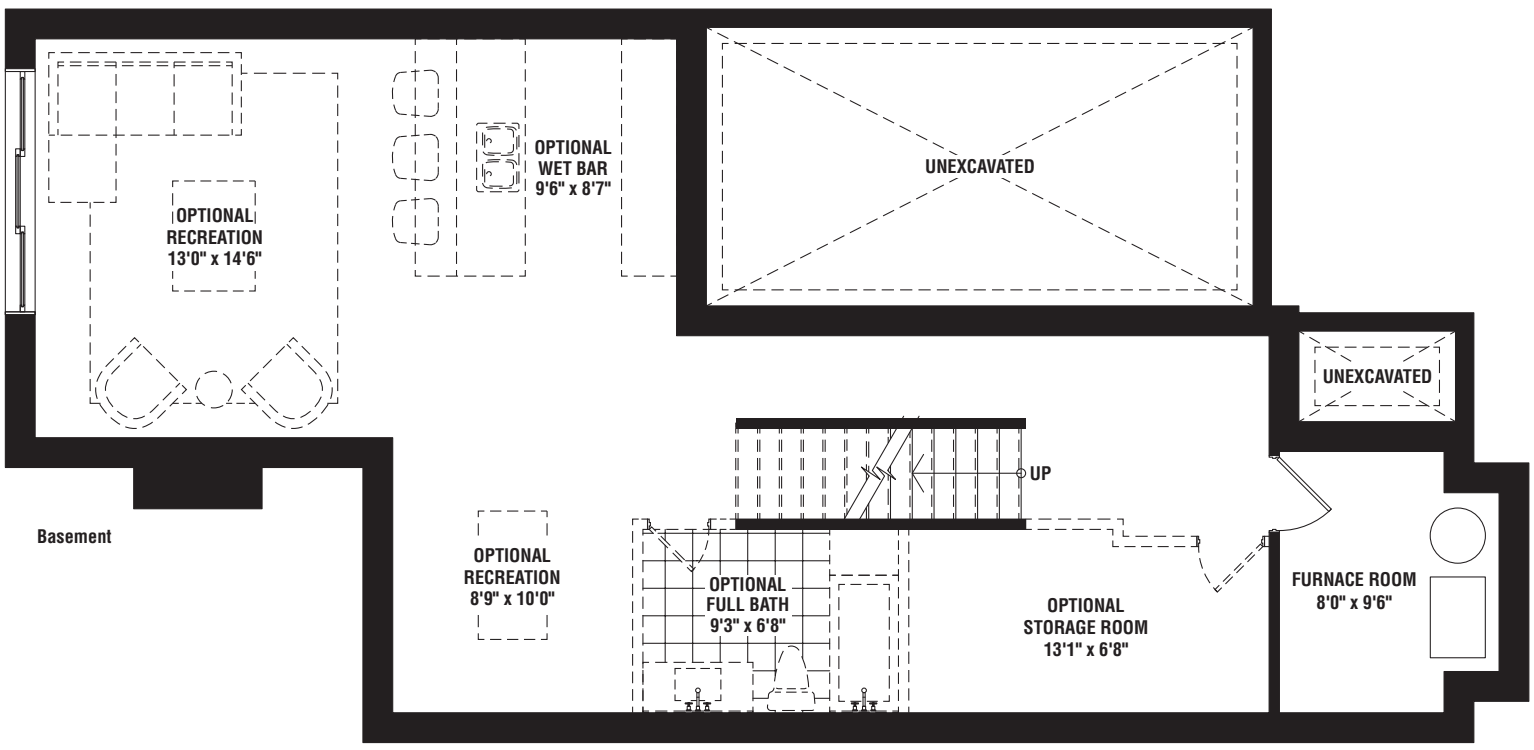

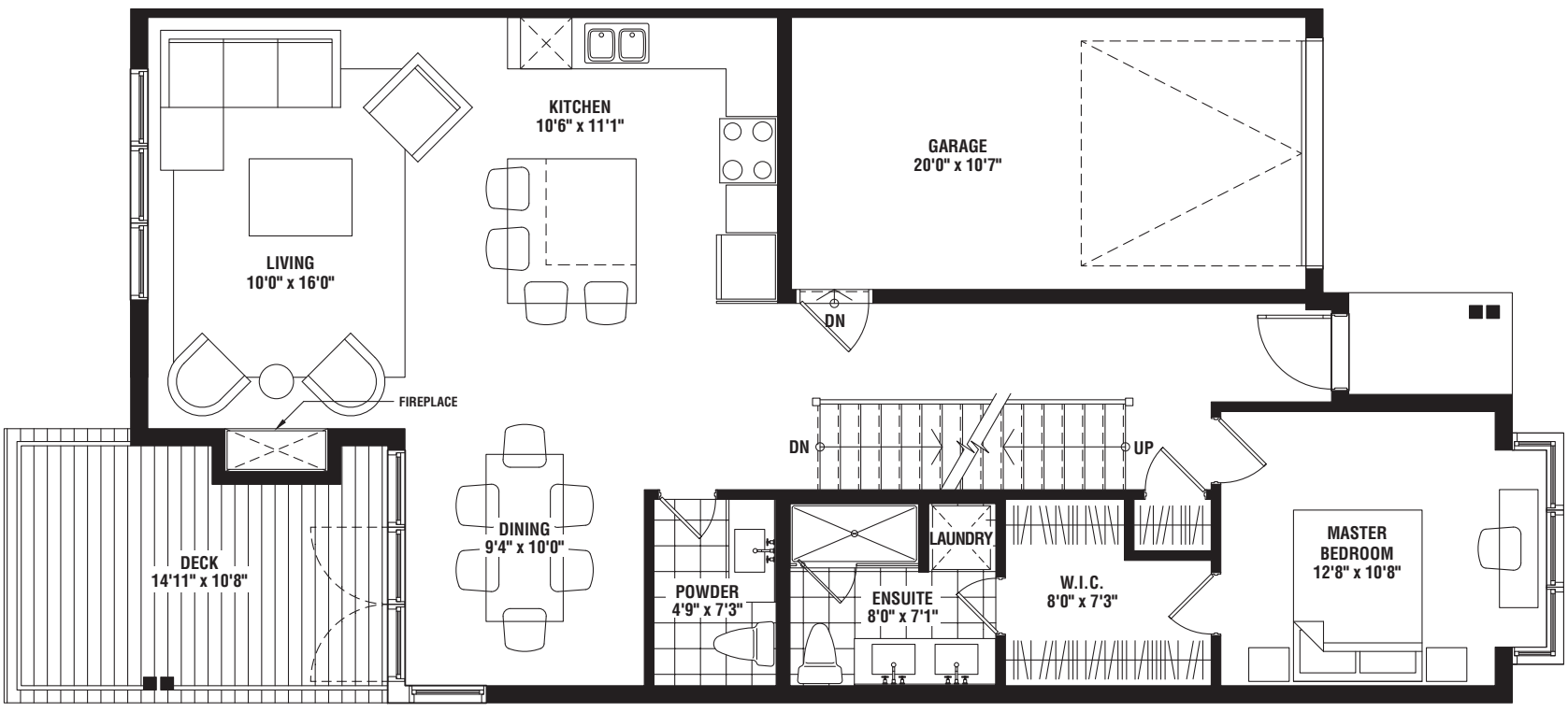

Ground Floor - Optional

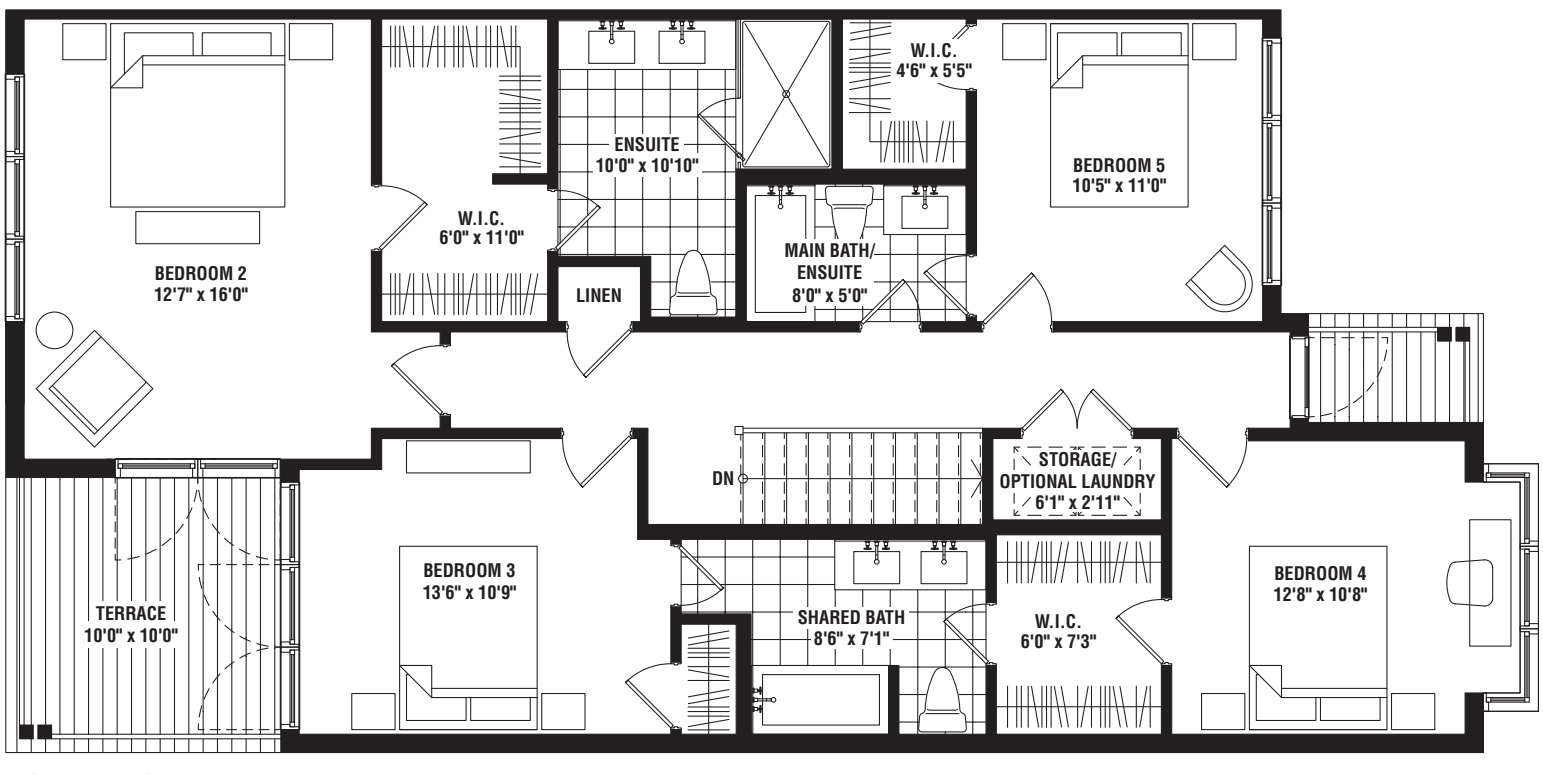

Second Floor - Optional

Materials, specifications and floor plans are subject to change without notice. Renderings are artist's concept. All floor plans are approximate dimensions. Actual usable floor space may vary. E.&O.E.

RICHPARK